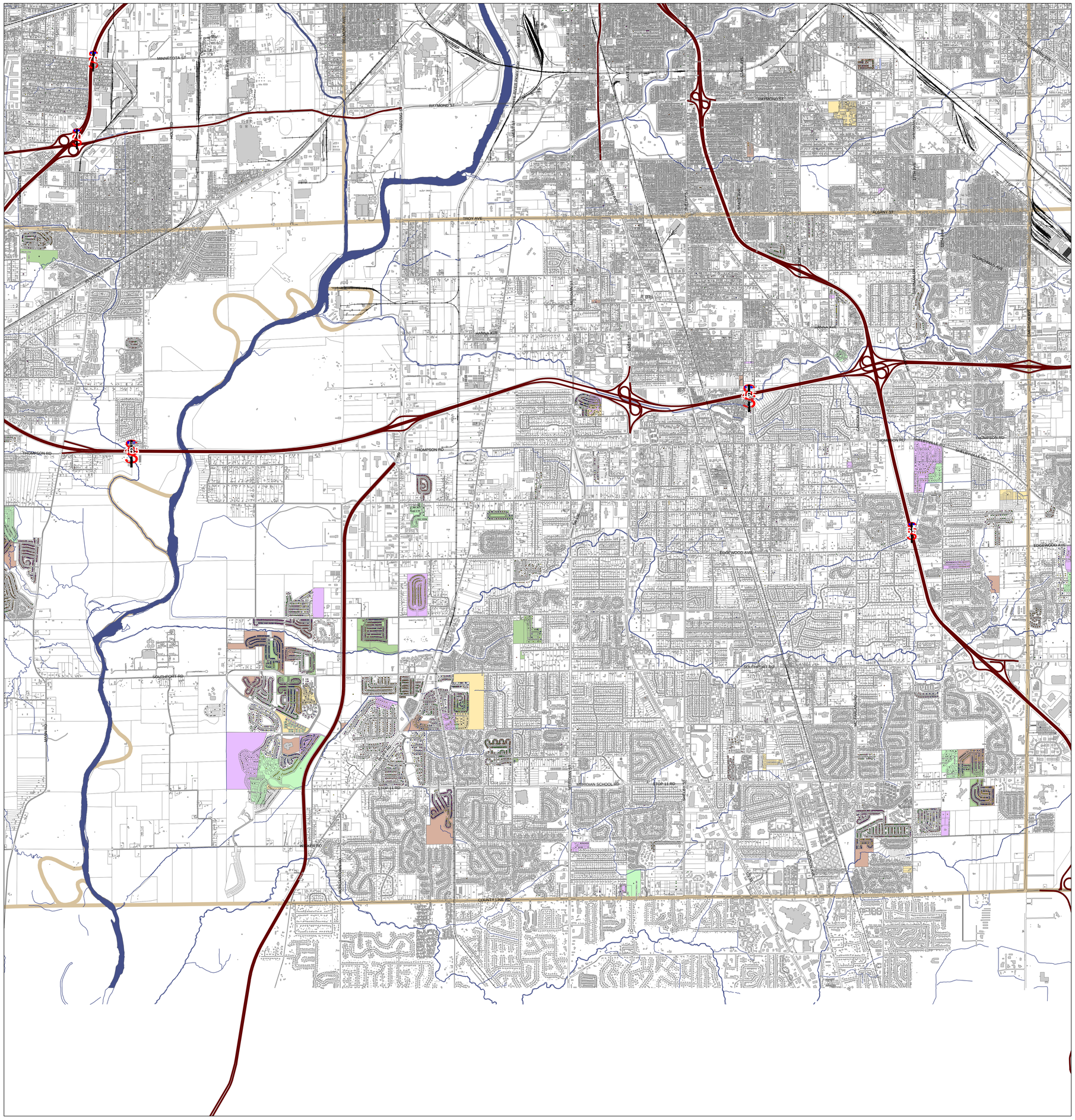

Perry Township

Subdivision Platting 2000-2005 and Permits 1997-2005

Legend

- Permits 2005
- Permits 2004
- Permits 2003
- Permits 2002
- Permits 2001
- Permits 2000
- Permits 1999
- Permits 1998
- Permits 1997
- Plats 2000
- Plats 2001
- Plats 2002
- Plats 2003
- Plats 2004
- Plats 2005
- River
- Stream
- Railroad
- Building
- Parcel
- Township

2

1 0.5 0 1

Miles

July 22, 2005

Produced by: City of Indianapolis, Division of Planning, Information Resources & Policy Analysis

Source: Marion County GIS

This map does not represent a legal document. It is intended to serve as an aid in graphic representation only. Information shown on this map is not warranted for accuracy or merchantability.