Indianapolis Police Department
Chiefs of Police

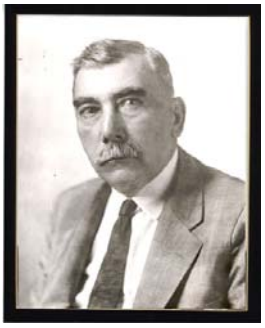			
Thomas F. Colbert (Superintendent) ? -1893, 1895-1896	**George W. Powell (Superintendent) 1893-1895**	**James Quigley 1897-1901; 1917-18**	**Christian Kruger 1903-05**

Robert Metzger 1905-10	**Martin Hyland 1910-13**	**Samuel Perrott 1914-17**	**George Coffin 1918-19**

Jeremiah Kinney 1919-22; 1930-31	**Herman Rikhoff 1922-26**	**Claude Johnson 1926-27**	**Claude Worley 1927-30**

Indianapolis Police Department
Chiefs of Police

Michael Morrissey **1931-42**	**Clifford Beeker** **1943-44**	**Jesse McMurtrey** **1945-47**	**Howard Sanders** **1947**

	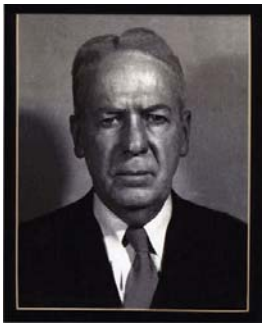		
Edward Rouls **1948-51**	**John O'Neal** **1951**	**John Ambuhl** **1952-56**	**Frank Mueller** **1956-58**

Robert Reilly **1959-64**	**Noel Jones** **1964-67**	**Daniel Veza** **1967-68**	**Winston Churchill** **1968-74**

Indianapolis Police Department
Chiefs of Police

Kenneth Hale **1974-75**	**Eugene Gallagher** **1975-80**	**Joseph McAtee** **1981-86**	**Paul Annee** **1986-91**

James Toler **1992-95**	**Donald Christ** **1995-96**	**Michael Zunk** **1997-2000**	**Jerry Barker** **2000-2005**

Michael T. Spears **IPD 2005 – 2007** **IMPD 2008 – 2010**	**Paul R. Ciesielski** **IMPD 2010 -**

Source: **Indianapolis Police Department: A Proud Tradition of Service**. Paducah, Kentucky: Turner Publishing Company, 2000, p. 7-10. Also **Annual Message of the Mayor**, 1891-1896.