District: NEW-23

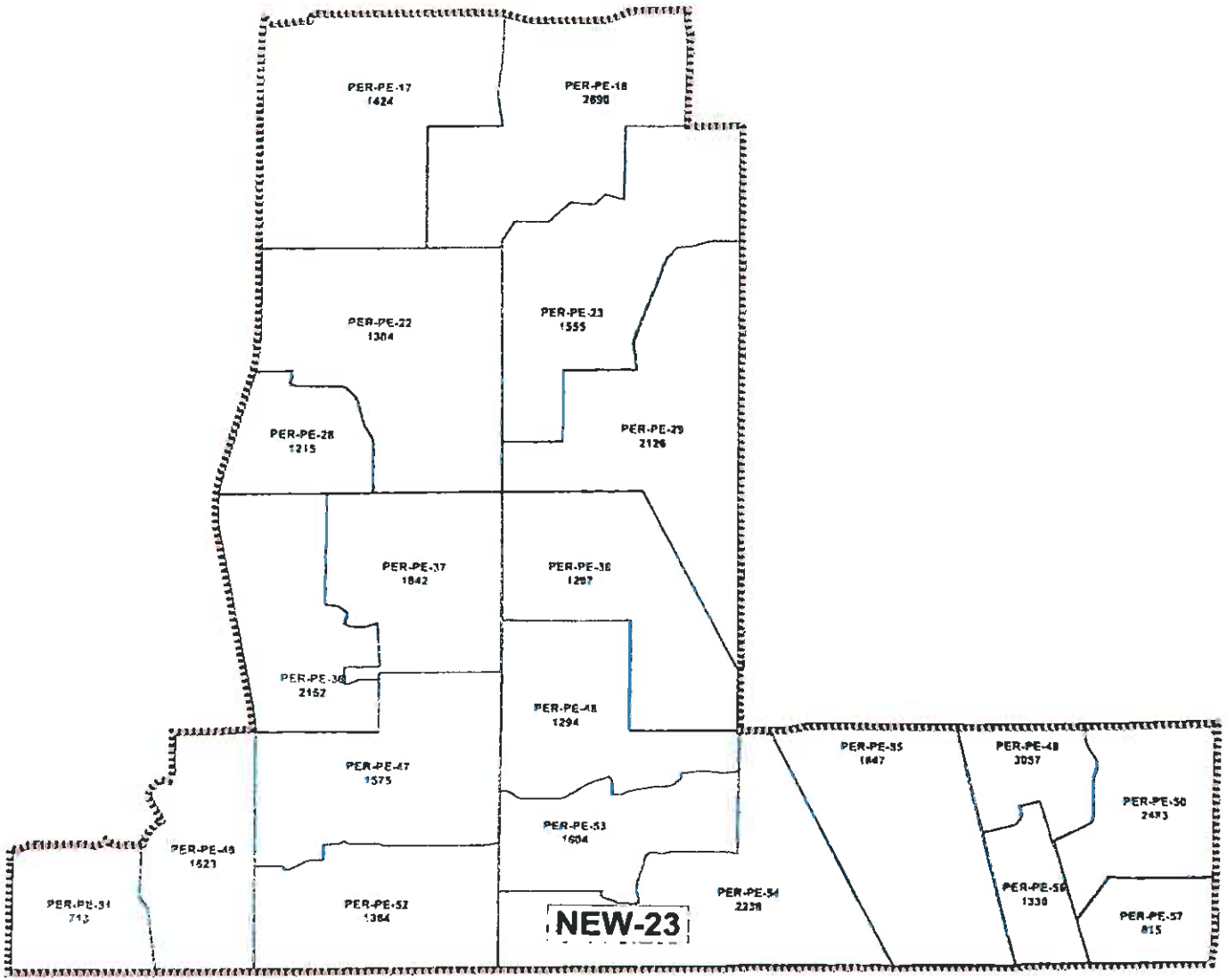

Field	Value
District	NEW-23
Population	35746
Deviation	-390
% Deviation	-1.08%
18+_AP_Wht	24803
% 18+_AP_Wht	69.39%
18+_AP_Blk	863
% 18+_AP_Blk	2.41%
AP_Blk	1558
% AP_Blk	4.36%
NP_Wht	4087
% NP_Wht	11.43%
Hispanic Origin	2285
% Hispanic Origin	6.39%
DEM_2010	2964
REP_2010	5665

District: PER-PE-17

Field	Value
ActiveVoters	916
InactiveVoters	1

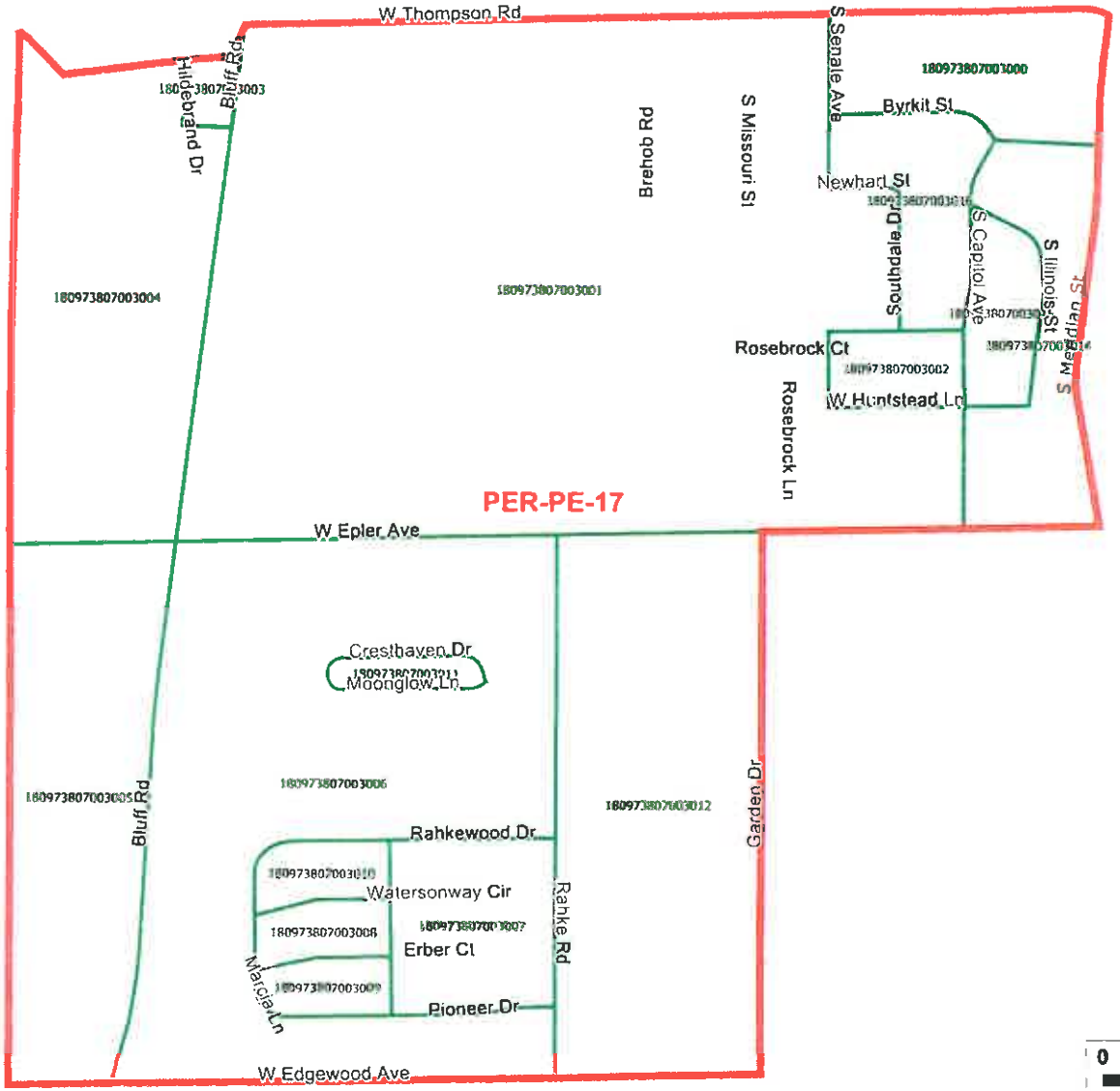

District: PER-PE-18

Field	Value
ActiveVoters	1179
InactiveVoters	4

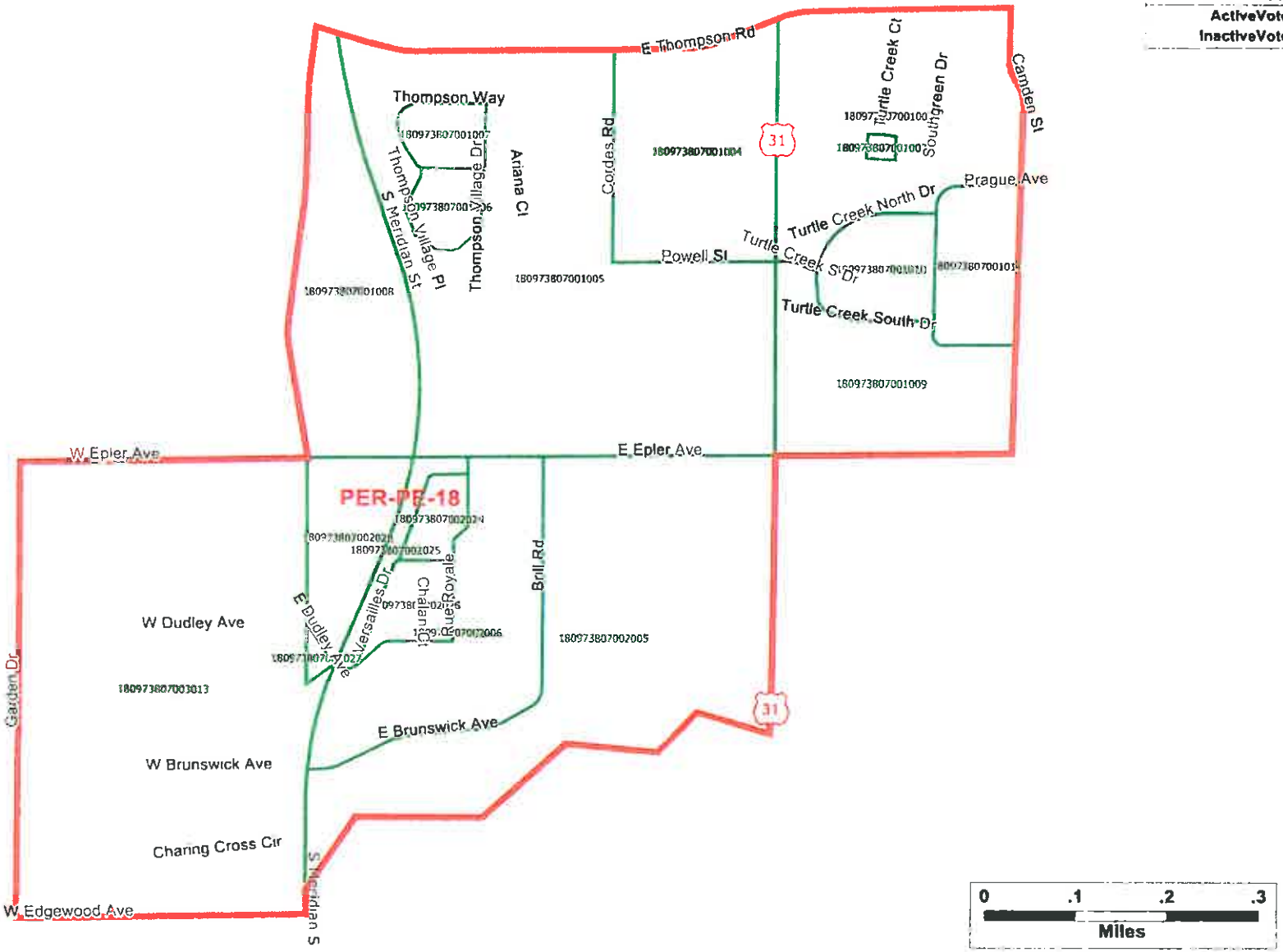

District: PER-PE-22

Field	Value
ActiveVoters	1065
InactiveVoters	1

District: PER-PE-23

Field	Value
ActiveVoters	1199
InactiveVoters	1

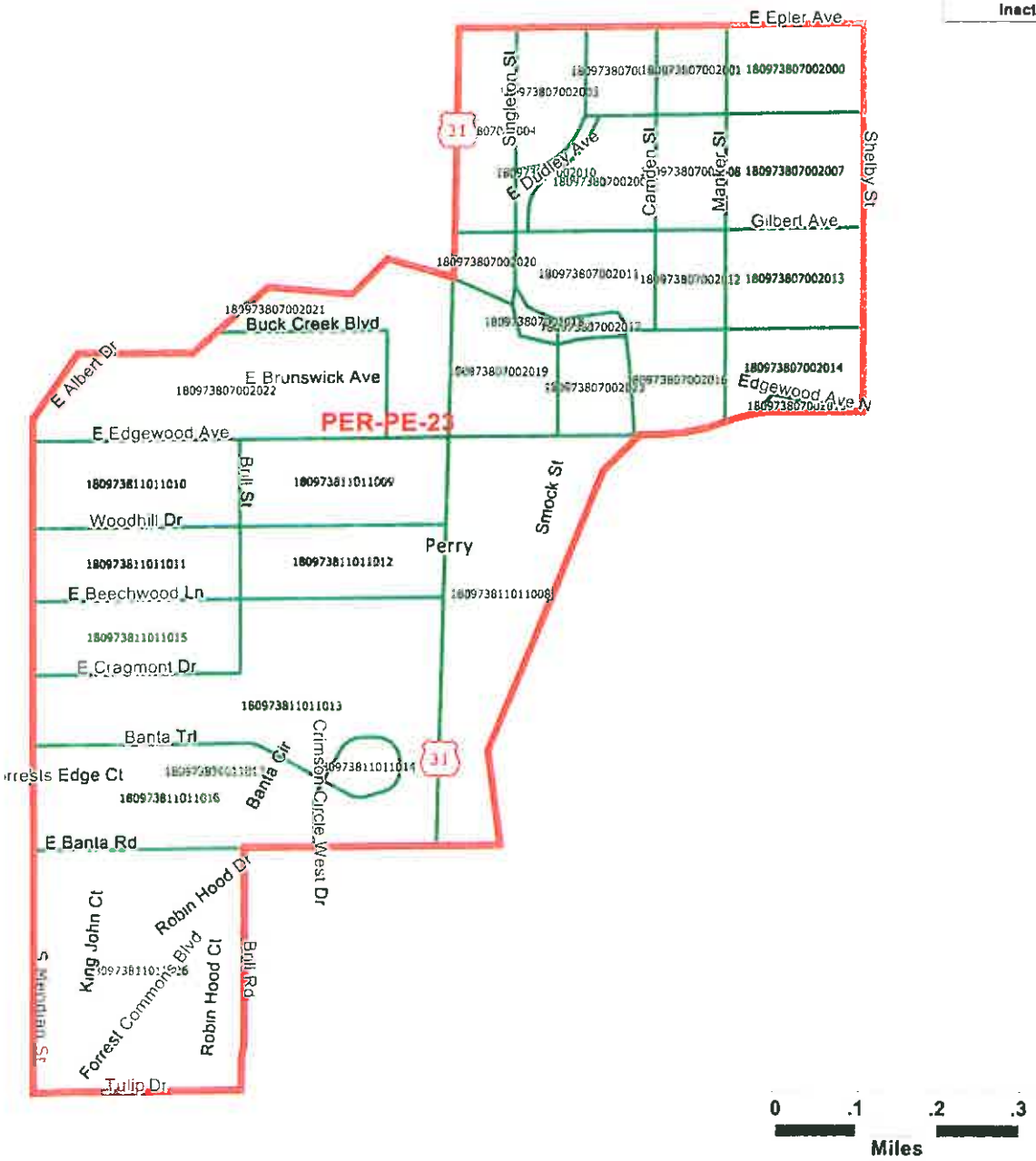

District: PER-PE-28

Field	Value
ActiveVoters	976
InactiveVoters	1

District: PER-PE-29

Field	Value
ActiveVoters	1101
InactiveVoters	2

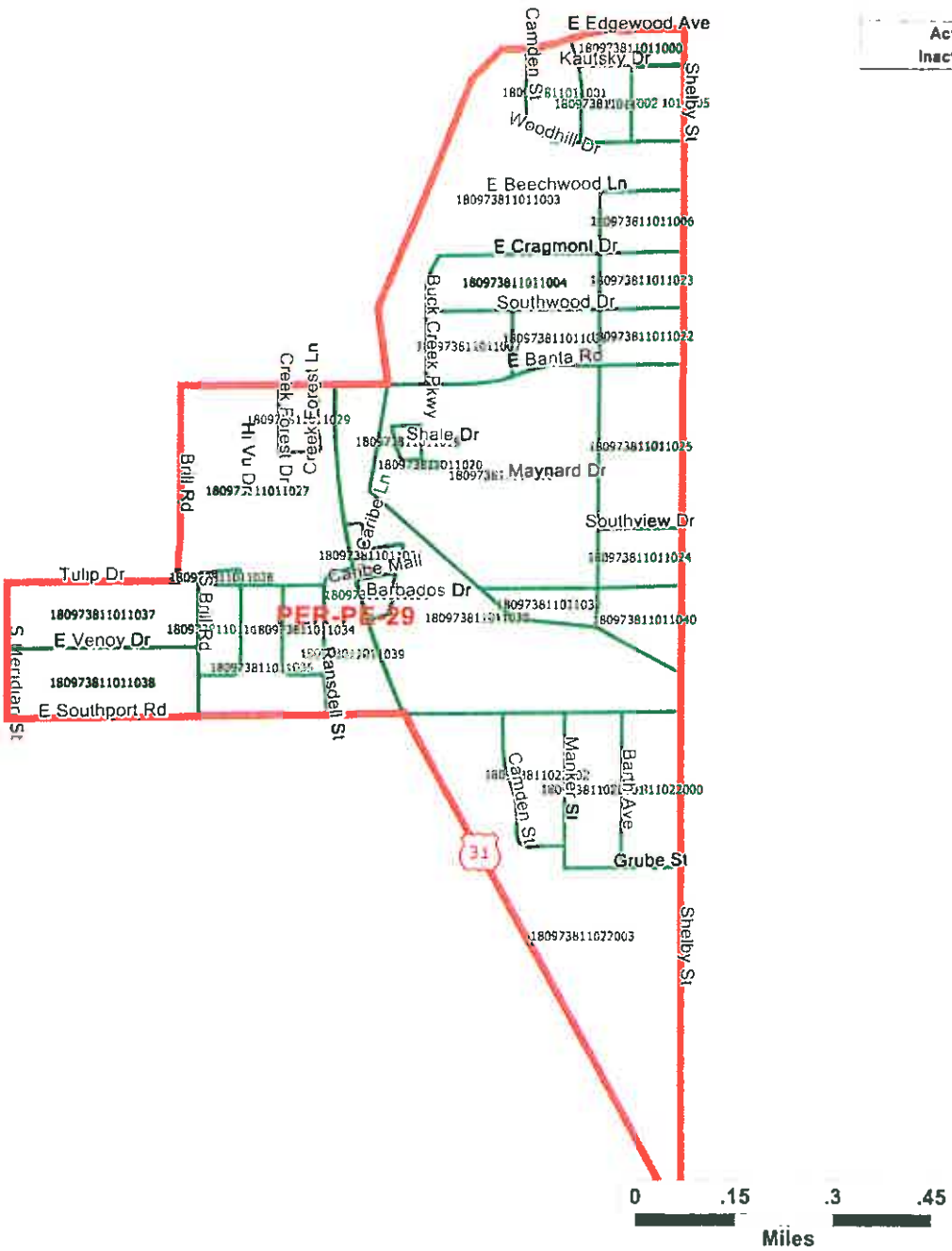

District: PER-PE-36

Field	Value
ActiveVoters	1282
InactiveVoters	5

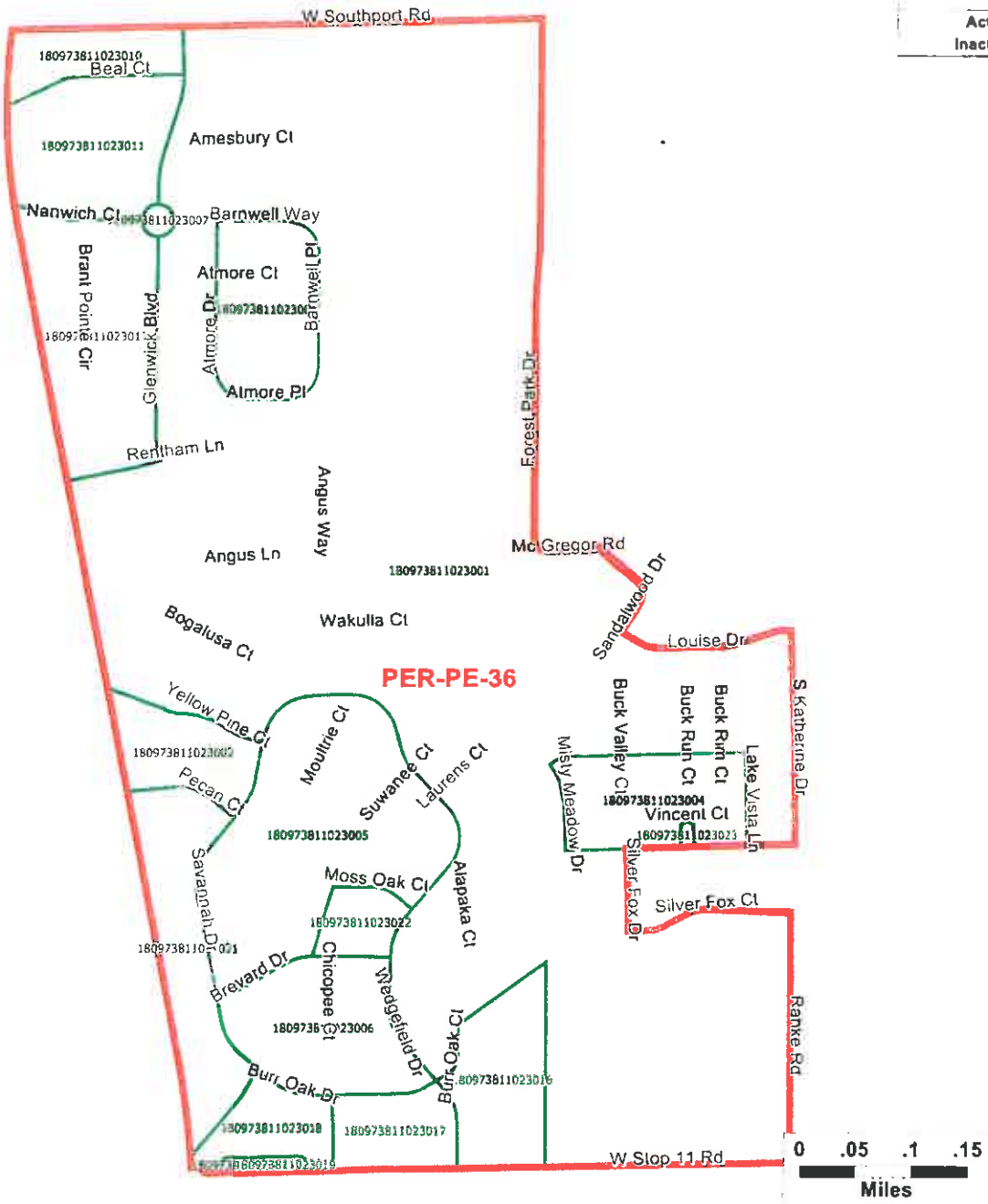

District: PER-PE-37

Field	Value
ActiveVoters	1272
InactiveVoters	2

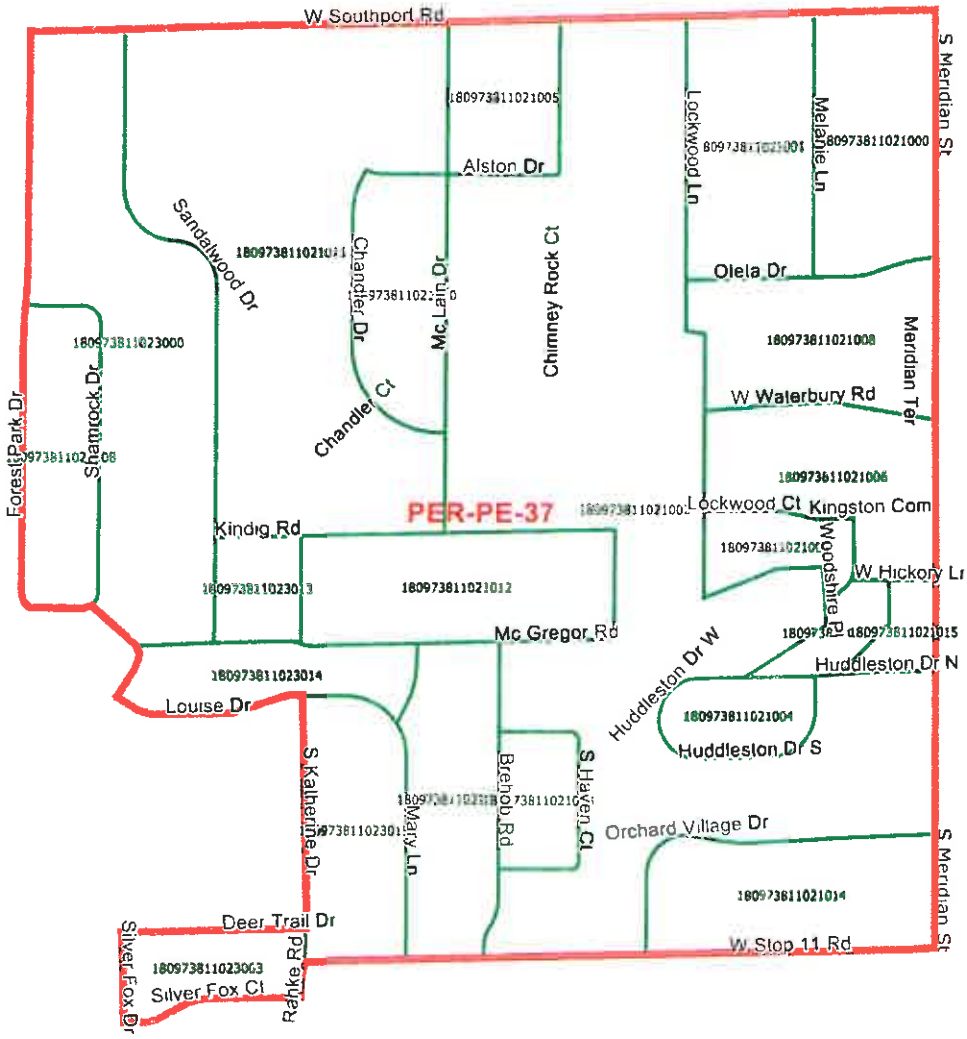

0 .05 .1 .15
Miles

District: PER-PE-38

Field	Value
ActiveVoters	1045
InactiveVoters	2

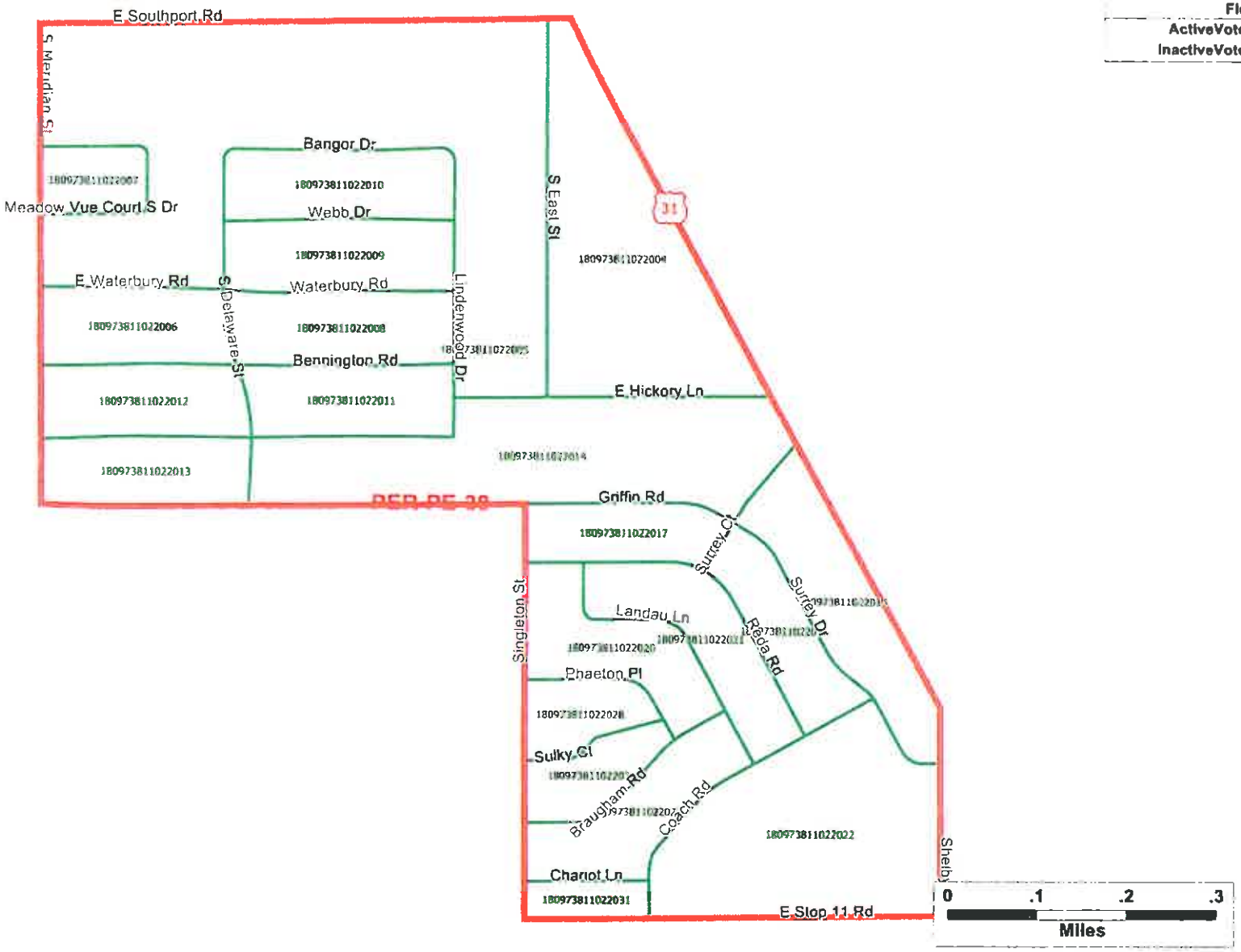

District: PER-PE-46

Field	Value
ActiveVoters	1128
InactiveVoters	2

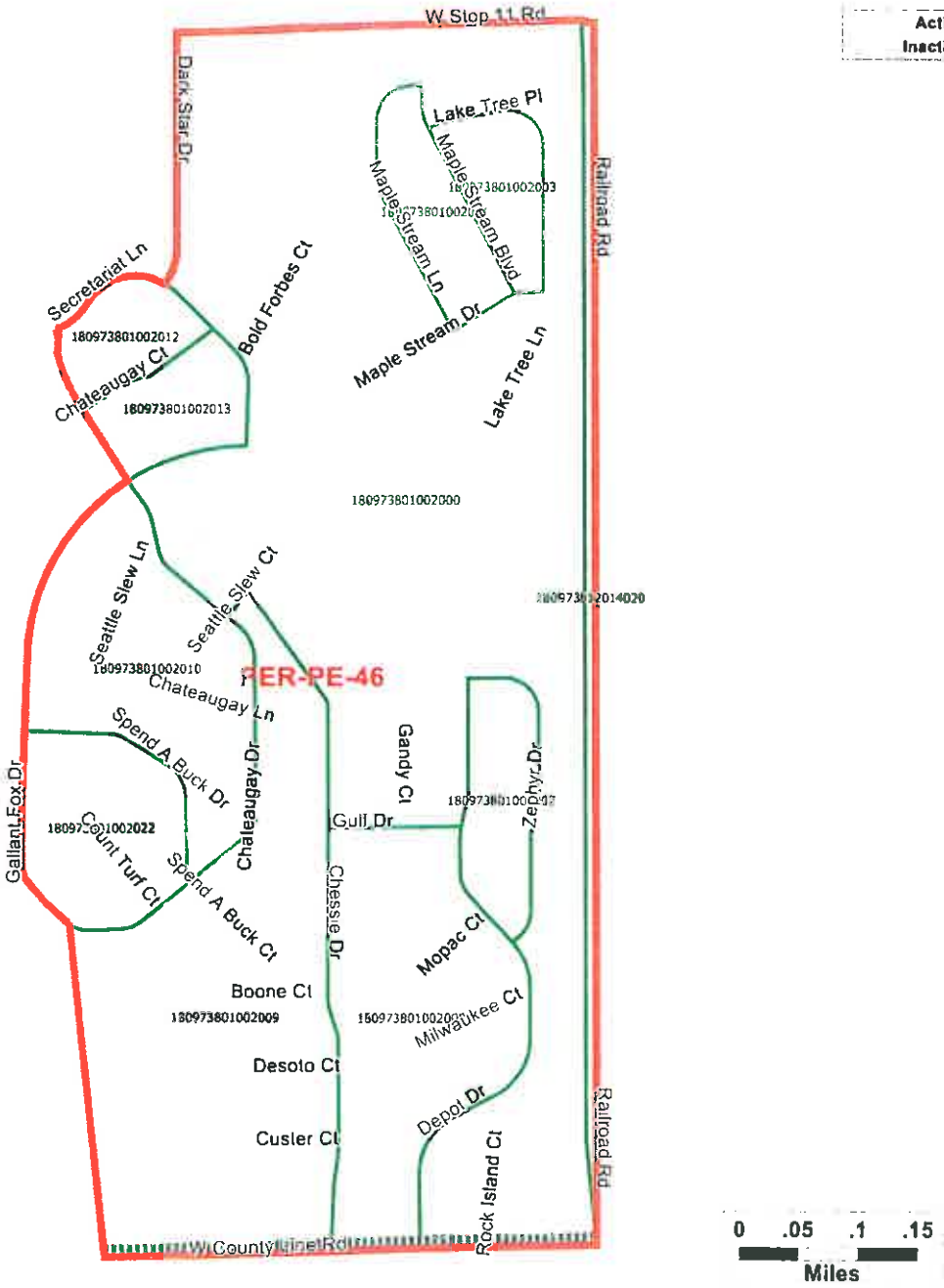

District: PER-PE-47

Field	Value
ActiveVoters	1149
InactiveVoters	0

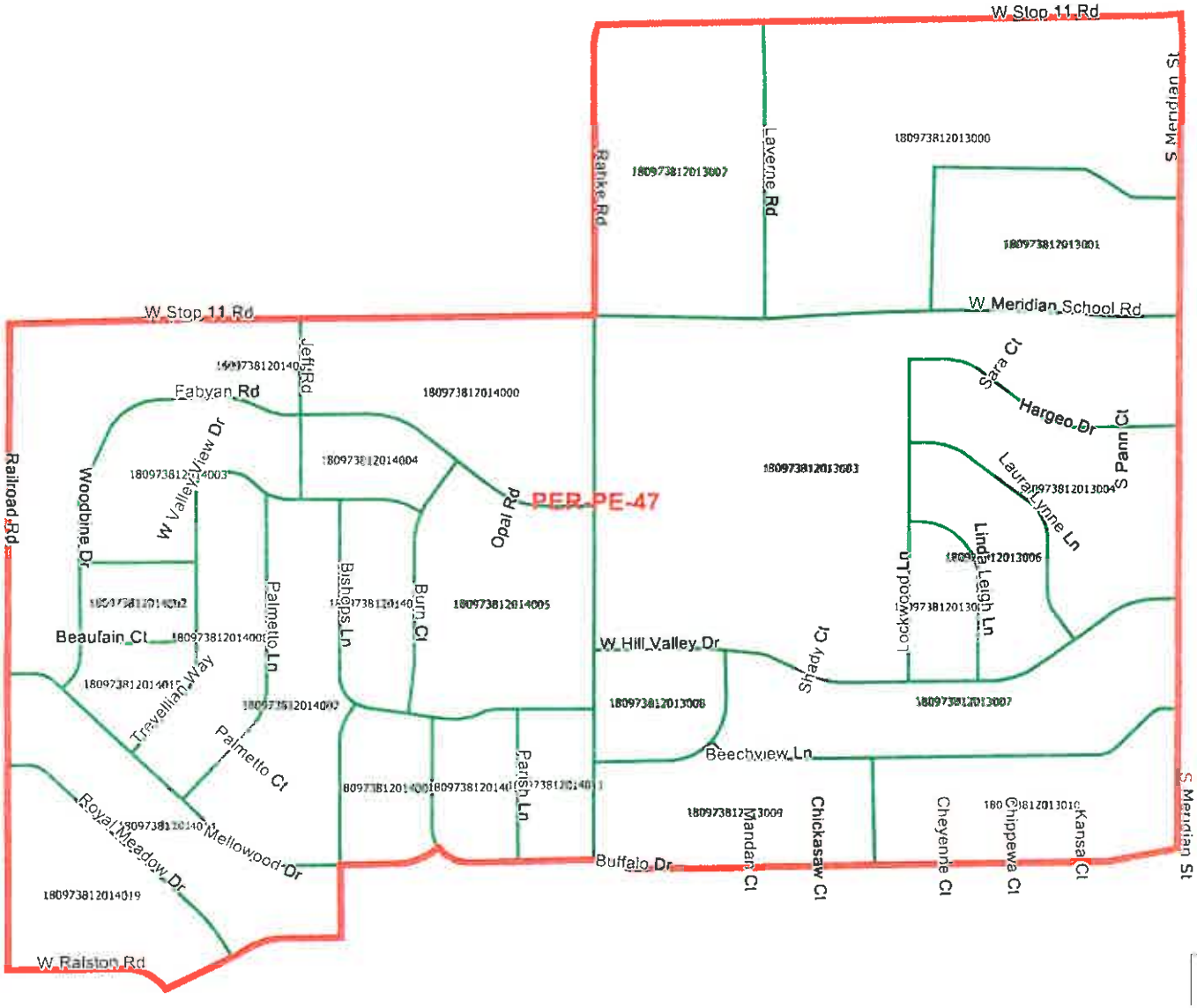

0 .05 .1 .15
Miles

District: PER-PE-48

Field	Value
ActiveVoters	1007
InactiveVoters	1

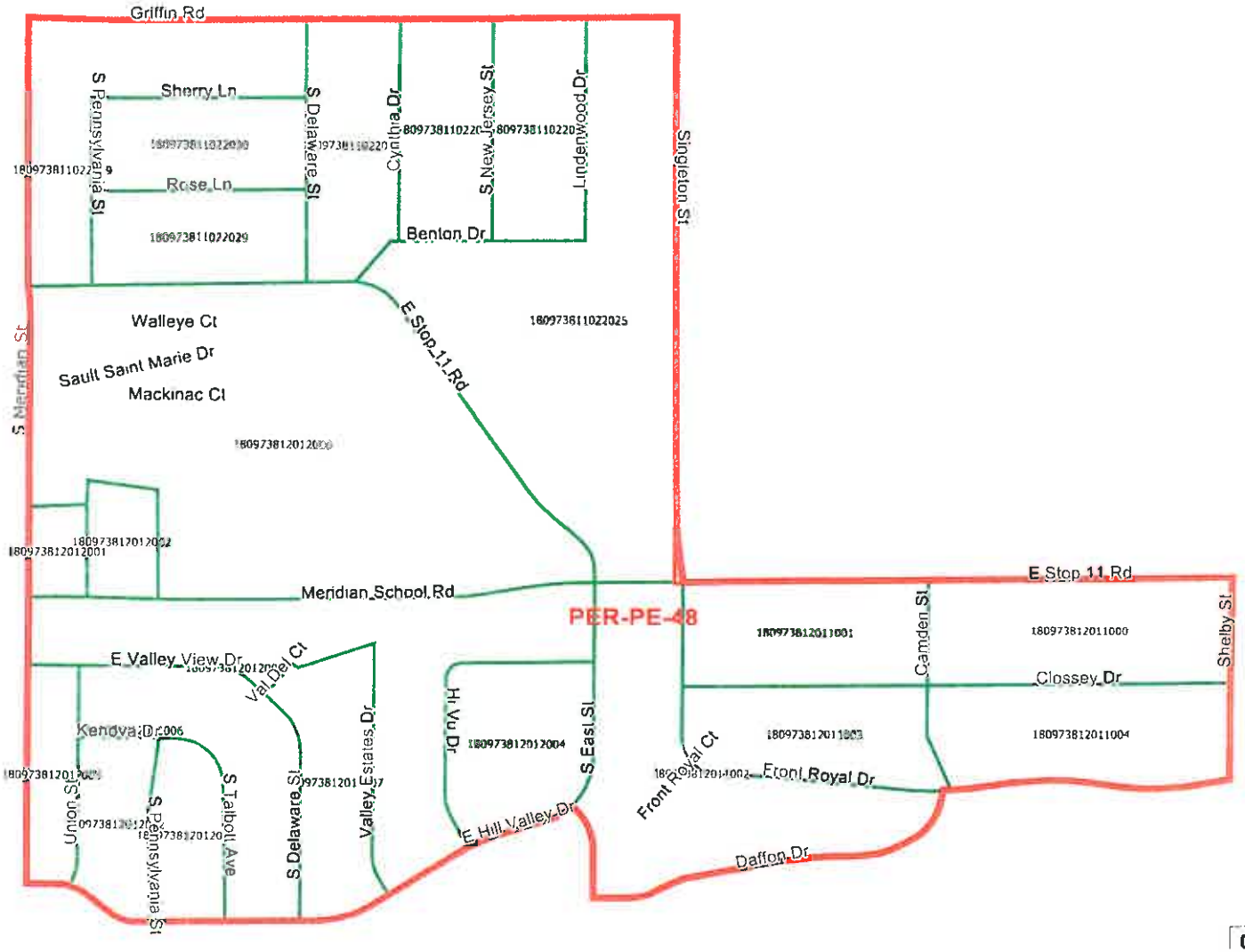

0 .05 .1 .15
Miles

District: PER-PE-49

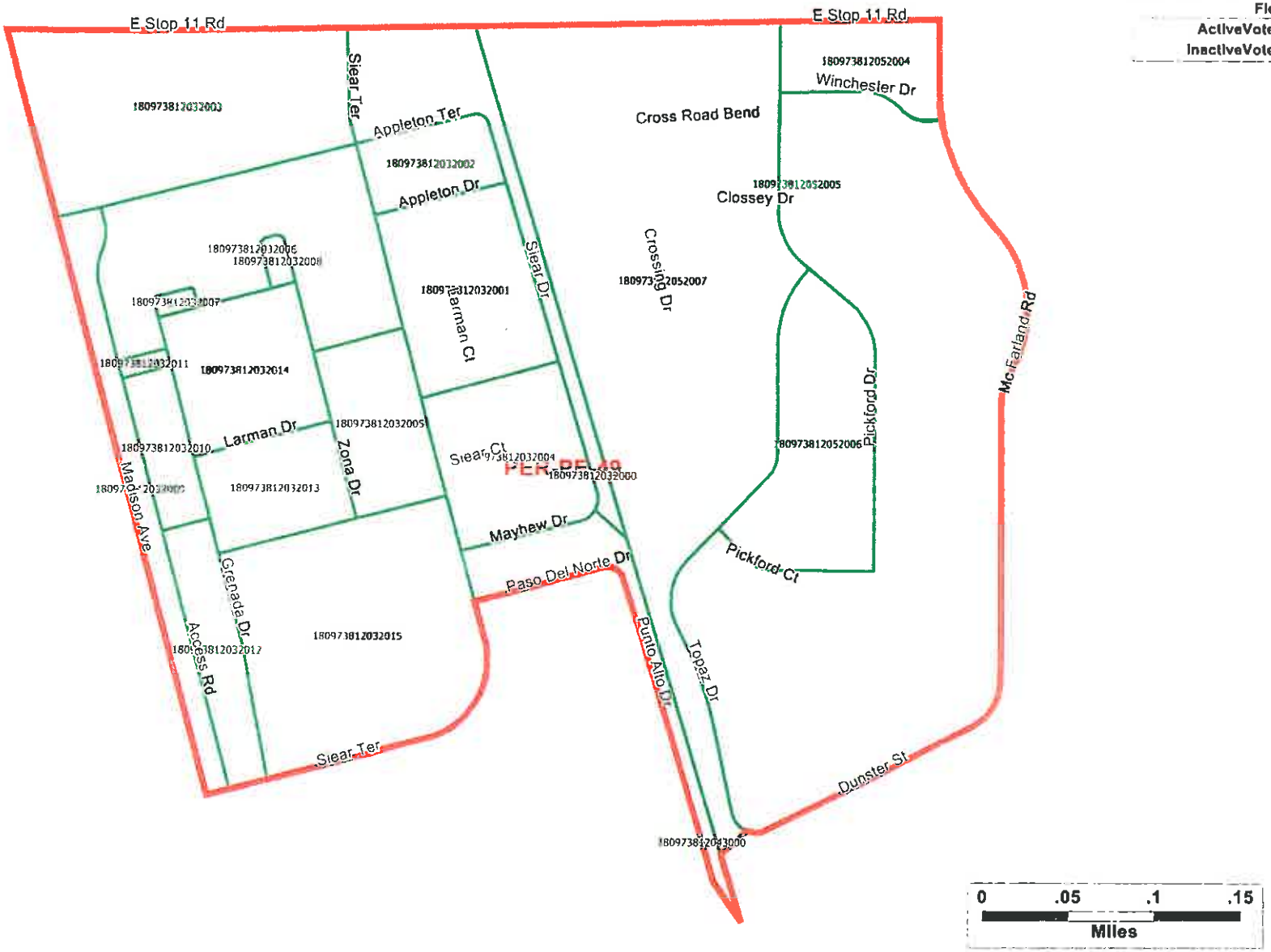

Field	Value
ActiveVoters	1232
InactiveVoters	2

District: PER-PE-50

Field	Value
ActiveVoters	1392
InactiveVoters	5

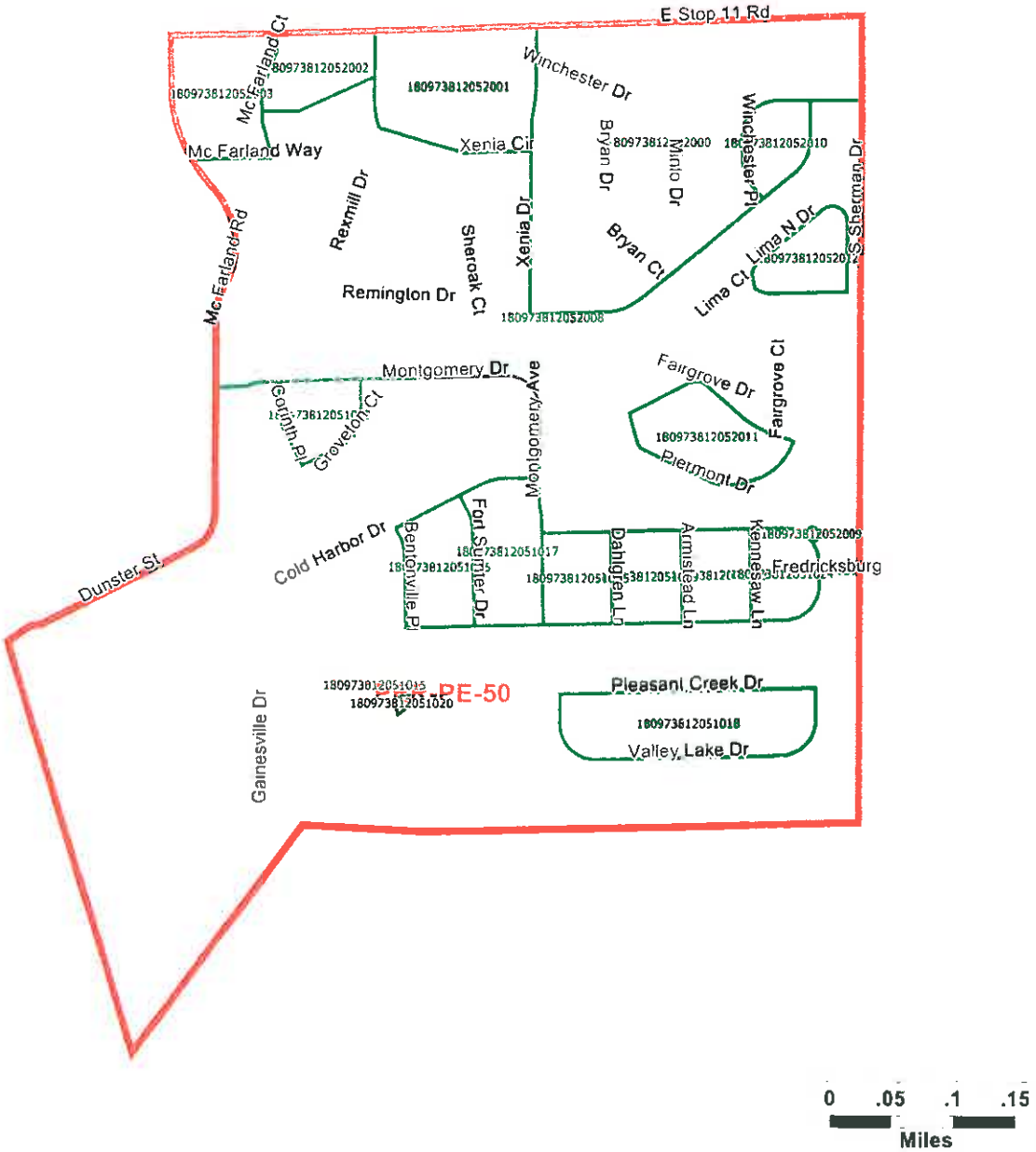

0 .05 .1 .15
Miles

District: PER-PE-51

Field	Value
ActiveVoters	609
InactiveVoters	1

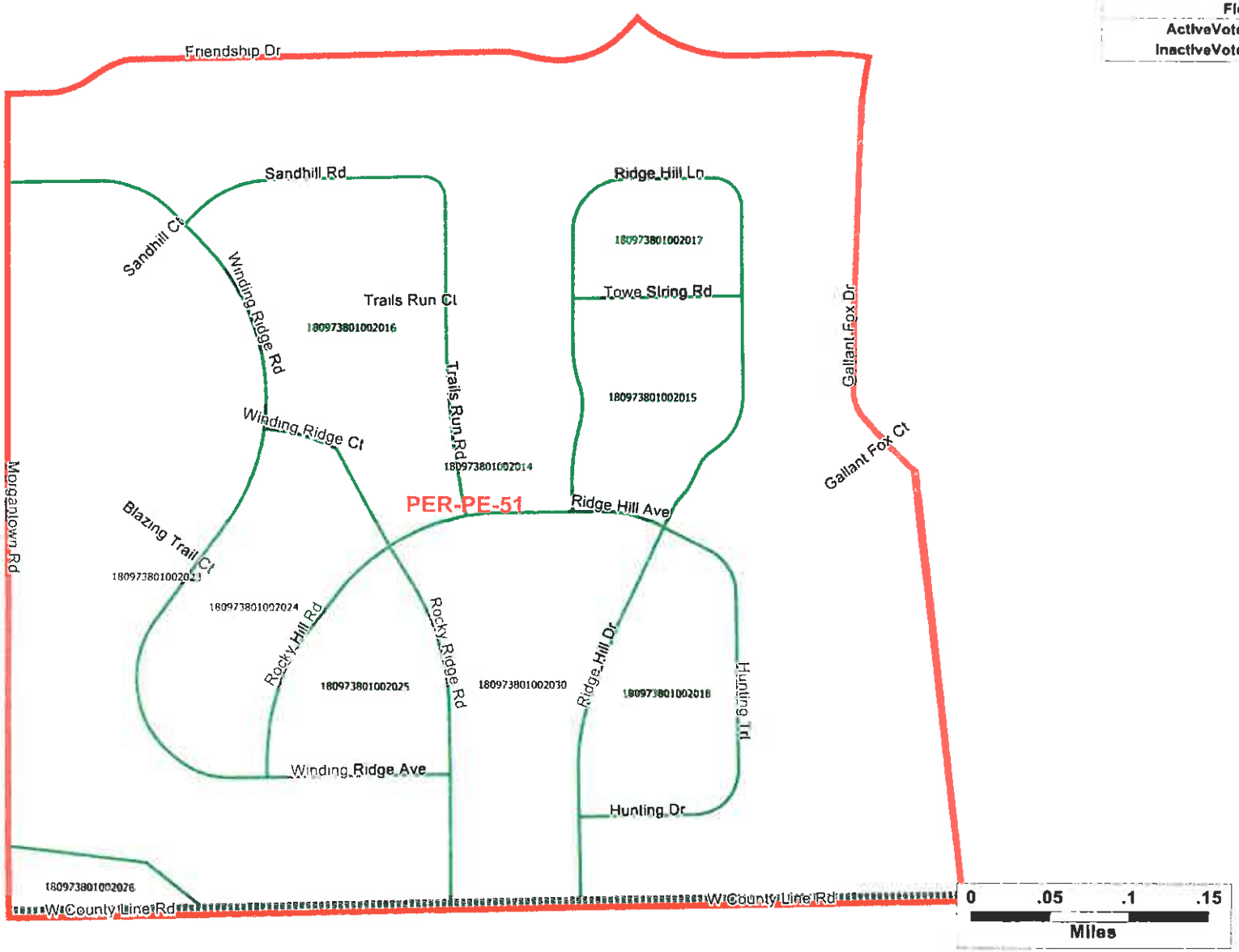

District: PER-PE-52

Field	Value
ActiveVoters	1172
InactiveVoters	1

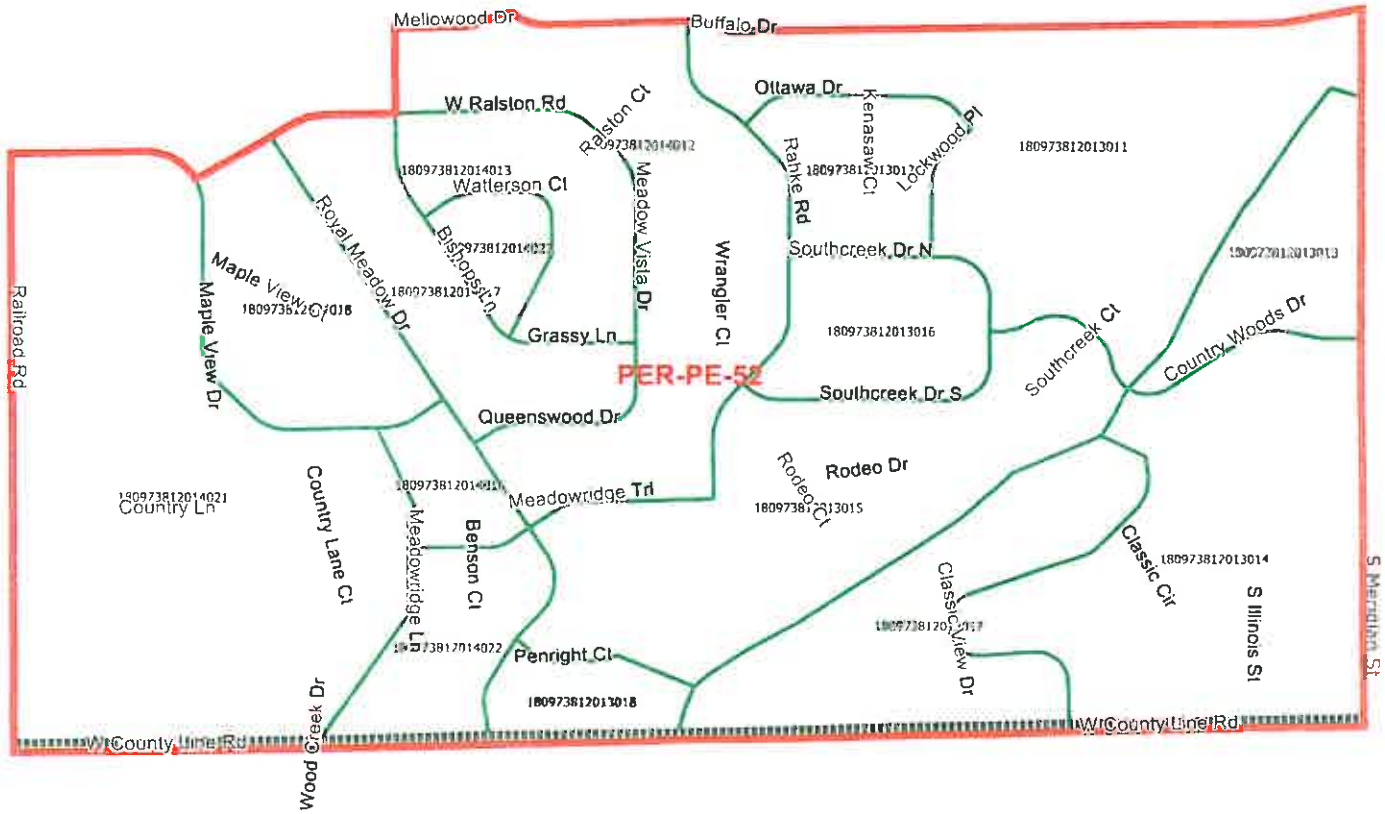

0 .05 .1 .15
Miles

District: PER-PE-53

Field	Value
ActiveVoters	1130
InactiveVoters	2

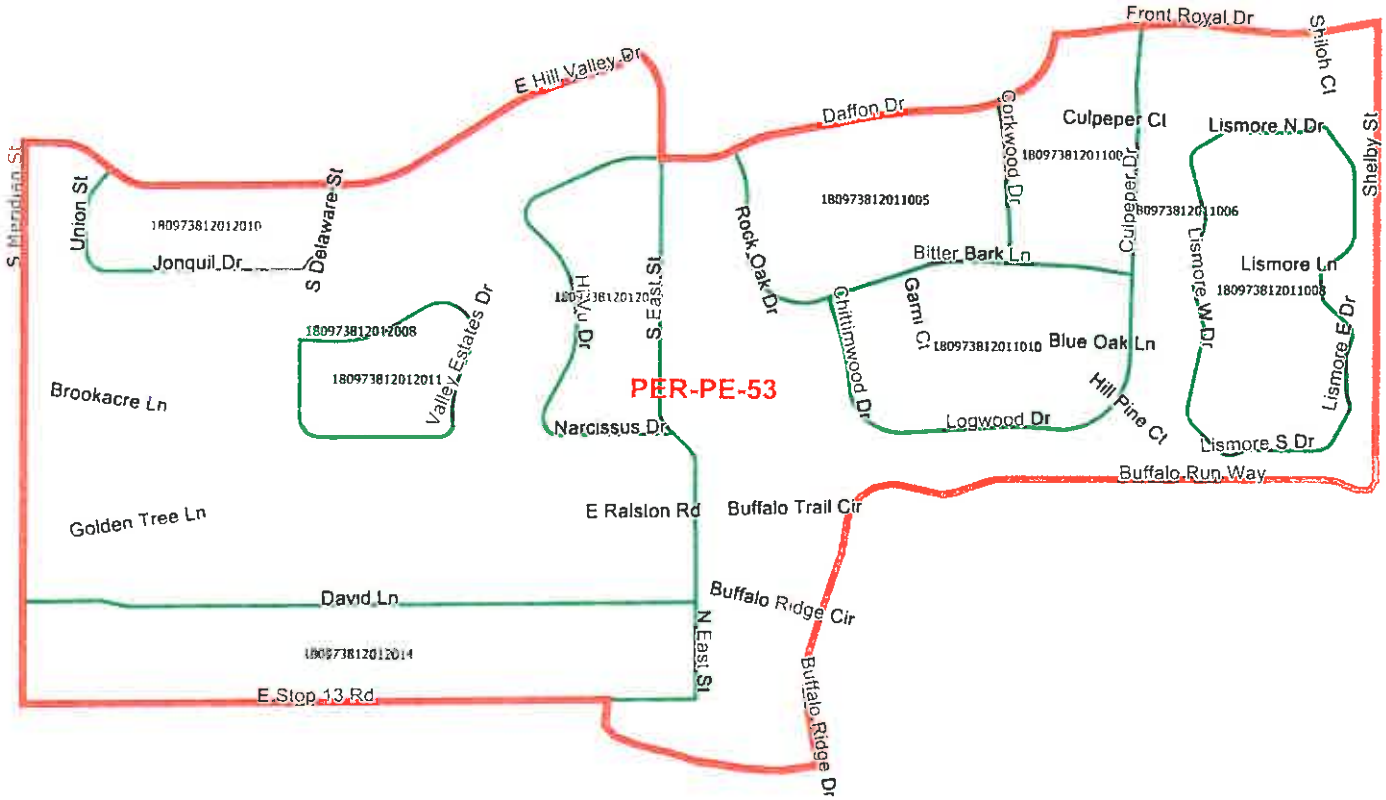

District: PER-PE-54

Field	Value
ActiveVoters	1037
InactiveVoters	5

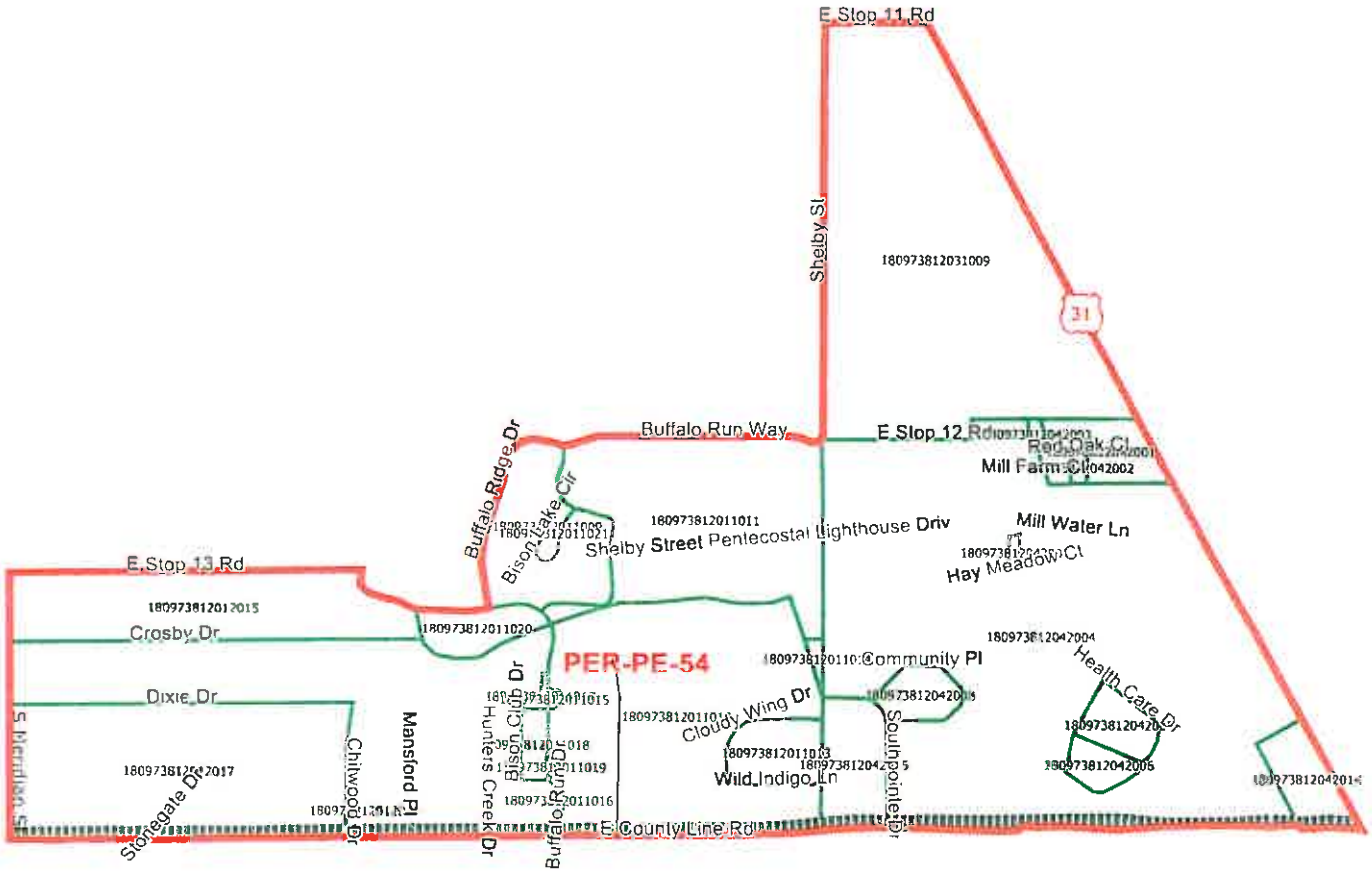

0 .1 .2 .3
Miles

District: PER-PE-55

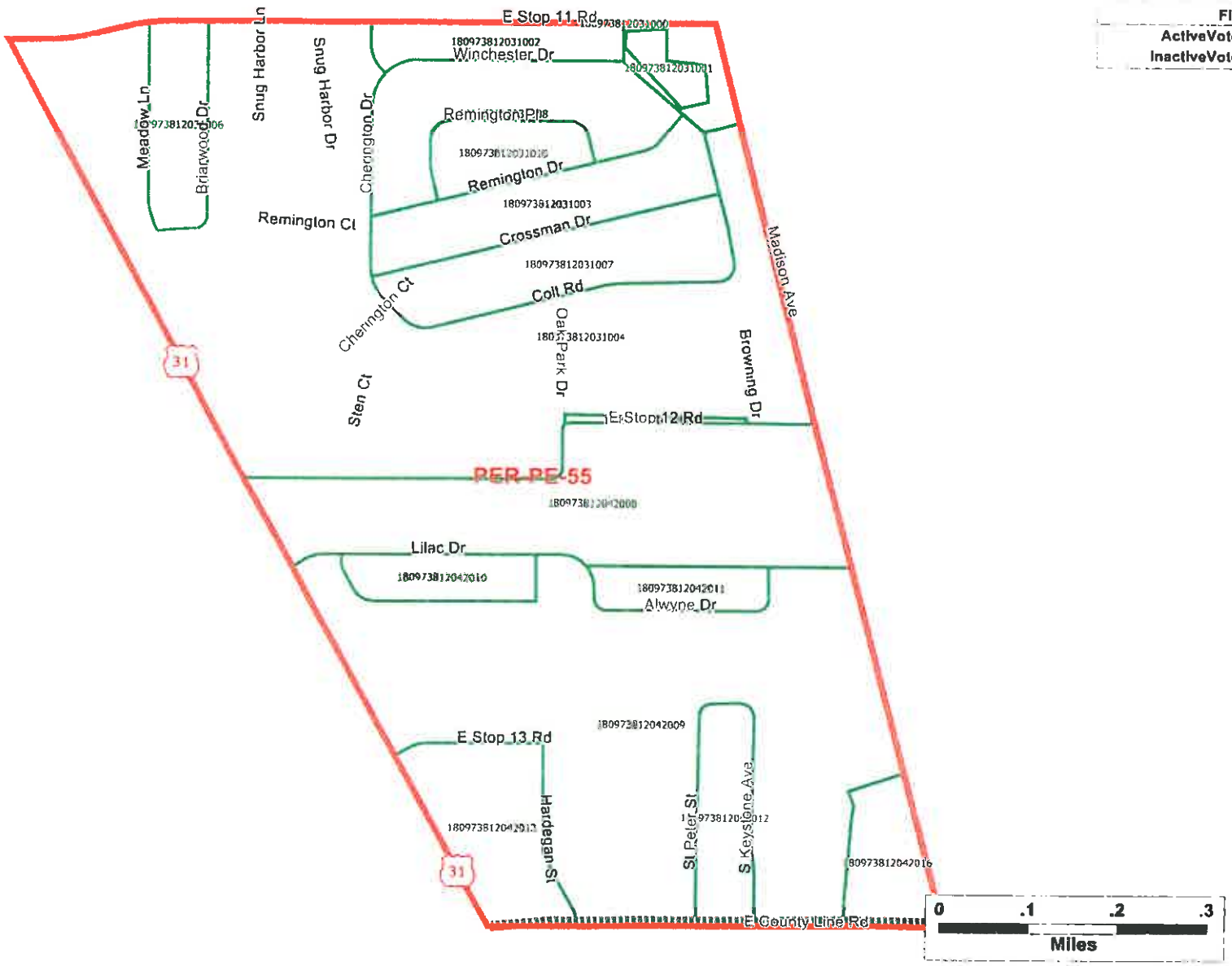

Field	Value
ActiveVoters	1067
InactiveVoters	3

District: PER-PE-56
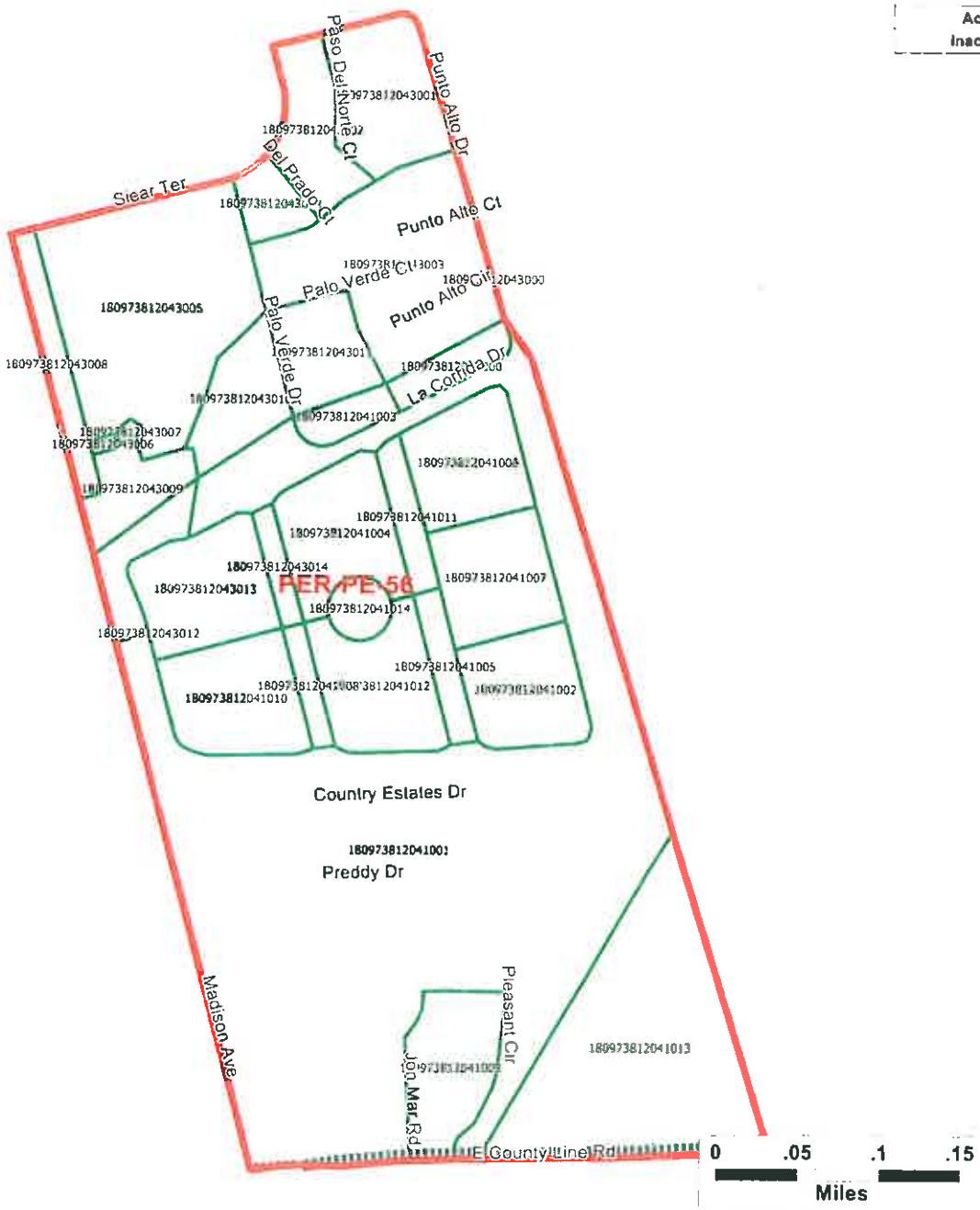
Field	Value
ActiveVoters	874
InactiveVoters	2