OFFICE OF THE MARION COUNTY SURVEYOR
SECTION RECORD CORNER
SECTION 16 TOWNSHIP 14 RANGE 3
DATE: 9-11-04
PARTY CHIEF: Kiste
CREW:
TYPE OF MARKER: Harrison Re-set
METHOD OF ESTABLISHMENT: County: 4-10-01

IN. S.P.C. E ZONE, NAD 83
NAME: 14031601
N: 490305.6708(m)
E: 52903.7036(m)

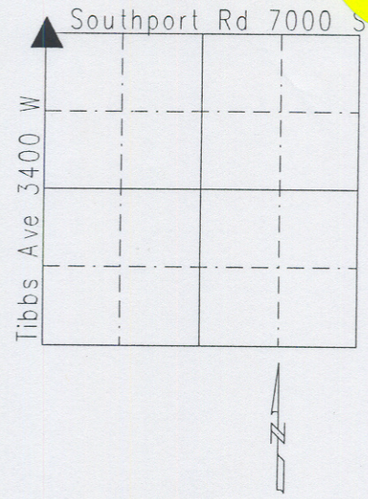

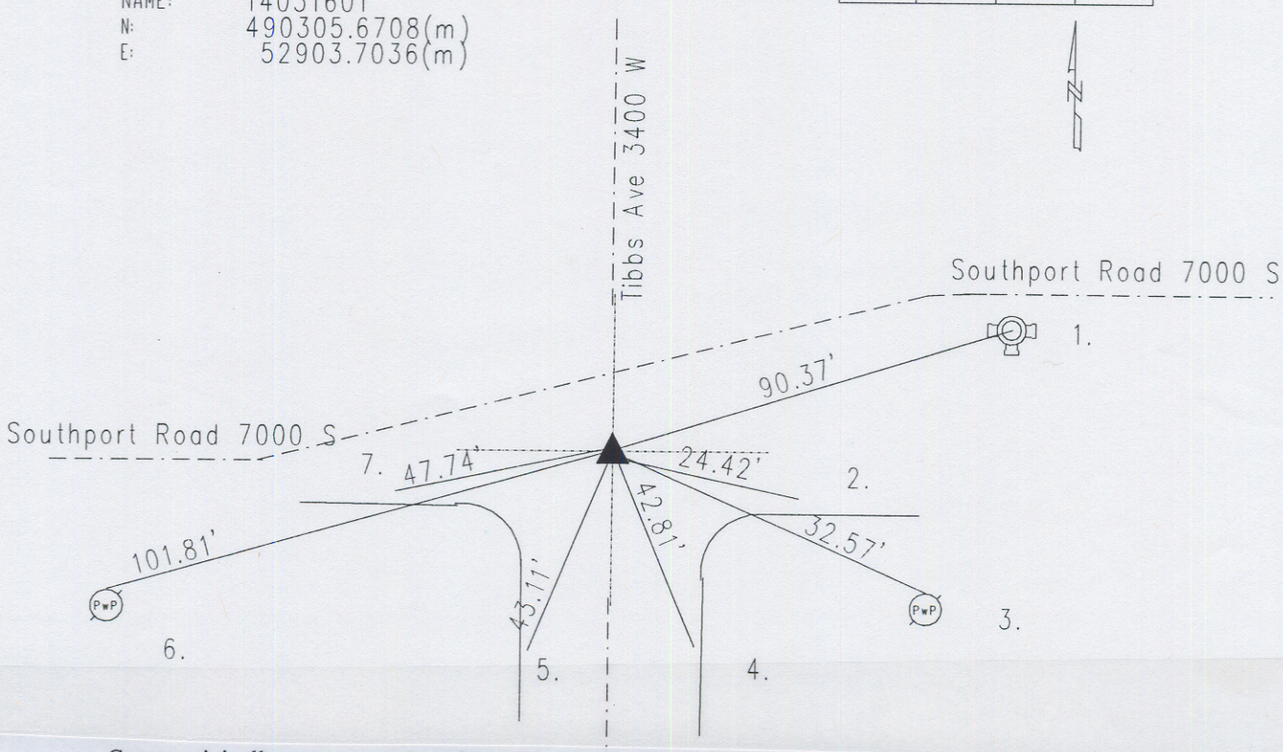

Corner originally set as a post in 1820 by Wm. B. Laughlin with the following witnesses: 5" ironwood bearing south 6 degrees, thence west 21 links; and a 4" dogwood bearing north 40 degrees, thence east 22 links. (M.C. Atlas p. 5) A survey by Percy Hasbrook on November 16,1848 indicates a rock and both original stumps.(Perry Legal Book p. 3) Corner referenced by MCS on 7/19/43 and called a stone. Corner referenced by Monroe on 11/20/59 and called a pipe over stone. Corner referenced by McLand on 11/24/69 and called a pipe over stone. Corner referenced by Green on 1/31/86 and called a pipe over stone. Corner excavated by Greene on 5/31/90 and a 2" iron pipe was found 24 long. Stone was ripped out during construction. A #205 cast iron Harrison Monument was set in position as the corner. Corner referenced by Kiste on 12/20/94 and called a Harrison. Corner referenced by Kiste on 4/10/01 and called a survey marker nail set. Corner excavated by Wilcoxen on 8/31/04 and a #205 cast iron Harrison Monument was reset .

REF.	DISTANCE	DESCRIPTION
1.	90.37'	Top nut of fire hydrant
2.	24.42'	Cut 'x' in curb
3.	32.57'	Mag nail w/washer N PwP#1-750 12"up
4.	42.81'	Cut 'x' in curb
5.	43.11'	Cut 'x' in curb
6.	101.81'	PK nail w/washer N PwP#46-749 12"up
7.	47.74'	Cut 'x' in curb