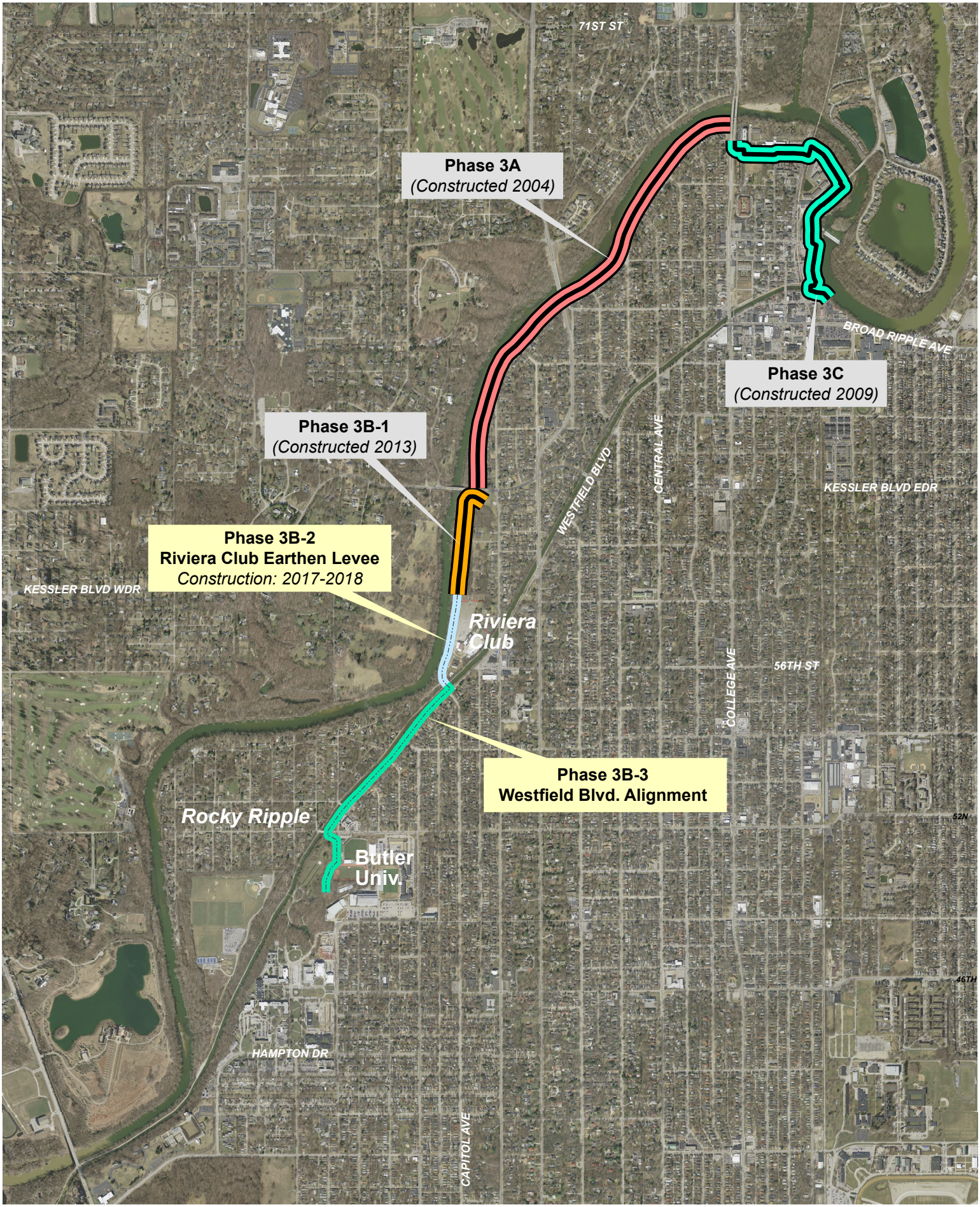

Indianapolis North Flood Damage Reduction Project

Dates subject to change.